

# Multiple Choice

## Use for...

- Quick review exit tickets on content & skill
- Immediate feedback on content knowledge, comprehension, and practice
- Learning progress at the beginning, middle, and end of a lesson



## Customize response options

- 1 Customize characters for responses  
*Example: Use C S E Q for Command, Statement, Exclamation, or Question sentence types.*
- 2 Select the correct answer(s)
- 3 Add other answer options and adjust partial points per response

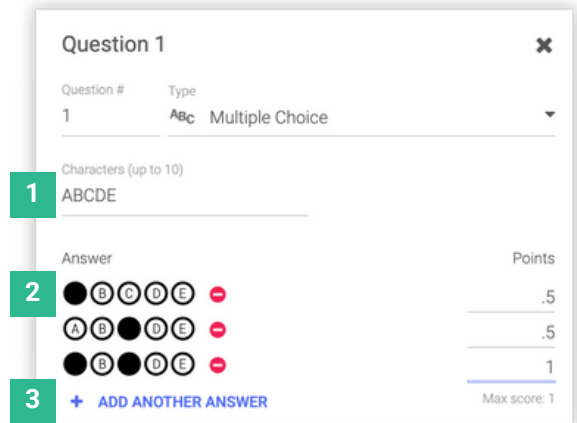

## - Assignment Inspiration -

### Matching Activity

Create a key using multiple character combinations

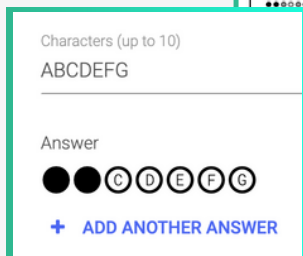
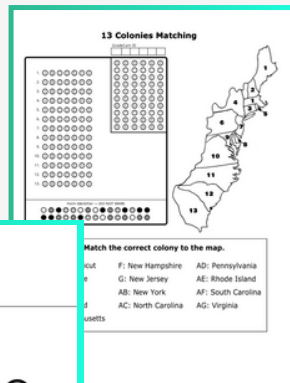

**Pro Tip:** Add up to 10 characters.

### Self-Assessment Scale

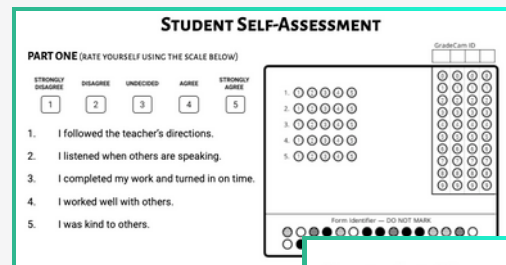

Use numbers to represent a self-assessment scale.

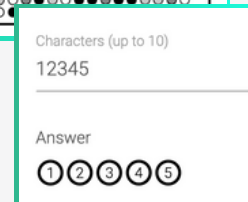

**Pro Tip:** Use letters and/or numbers for response options.

[Learn more about question types.](#)

# Open Response with Capture

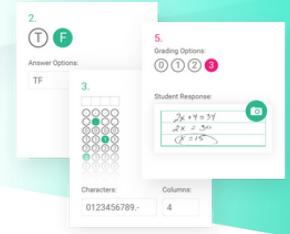

## Use for...

- Constructed open-response questions
- Student explanation or demonstration of content comprehension
- Collecting open feedback and reflection from students at the end of a lesson

## Customize response options

- 1 Select a scoring method  
*More Info:* [Rubric vs Points Scoring](#)
- 2 Adjust scoring options. Use a custom scale with multiplier or set max points
- 3 Adjust the number of text rows on a paper form, including full page
- 4 Include a background using lines or grids

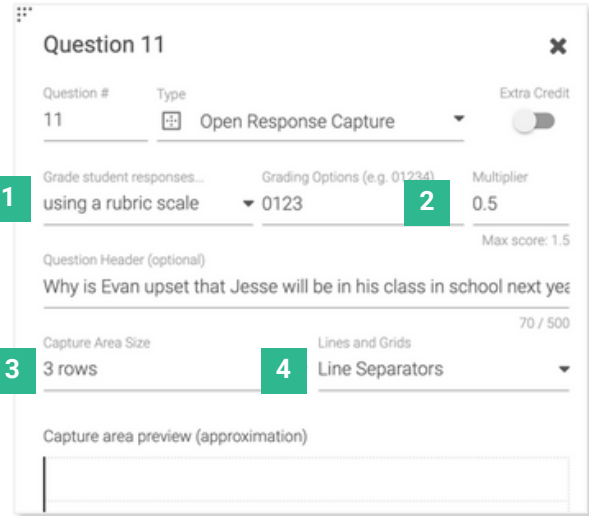

## - Assignment Inspiration -

### Drawn Responses

Provide space to demonstrate understanding using drawings, diagrams, charts, or graphs.

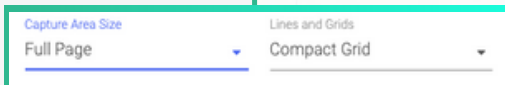
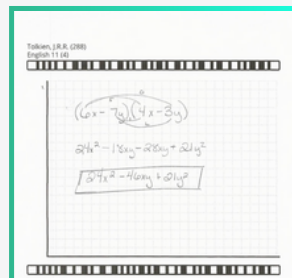

**Pro Tip:** Set the Capture Area to [Full Page](#) and [adjust the background](#).

### Reflection Exit Ticket

Add a custom header to include a reflection prompt for students.

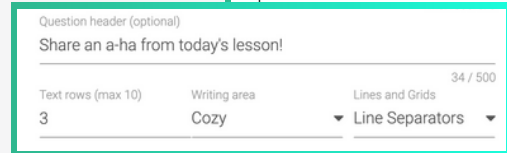
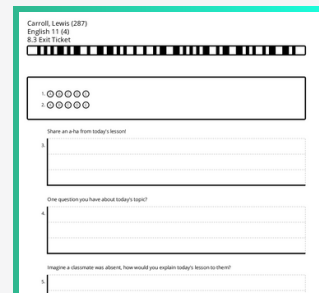

**Pro Tip:** Use the [By Question](#) button to review all student responses per question.

[Learn more about question types.](#)

# Fill in the Blank / Numeric

## Use for...

- Short response questions
- Reviewing important content vocabulary, facts, and information
- Providing immediate feedback on usage of correct content language

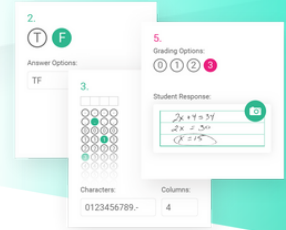

## Customize response options

- 1 Include a custom header (optional)
- 2 Enter the correct response to be scored
- 3 Add other responses allowed

*\*Adjust the response type to Numeric with similar customizations.*

**Question 2** ✕

Question #	Type	
2	✍ Fill in the Blank	

Question header (optional)

1 How many long is the paper clip in inches? Be sure to include the

80 / 500

Writing area	Lines and Grids
Cozy	None

Answer (up to 30 characters)	Points
2 inches	1

3 [+ ADD ANOTHER ANSWER](#)

## - Assignment Inspiration -

### Include Work Area

Set Capture Areas for space to demonstrate understanding and to show work.

Capture Area Size  
Fill Rest of Current Page

**Pro Tip:** Set the Capture Area to [Fill the Rest of the Page](#).

### Include Labels

Add responses that include numbers and their labels.

Answer (up to 30 characters)	Points
2 inches	1
2 in	1
2	.5

[+ ADD ANOTHER ANSWER](#) Max score: 1

Capture area preview (approximation)

2	i	n	c	h	e	s
---	---	---	---	---	---	---

Writing area	Lines and Grids
Cozy	Boxes

**Pro Tip:** Use boxes to keep letters and numbers more easily lined up.

[Learn more about question types.](#)

# Rubric/Points

## Use for...

- Performance or skill-based tasks or activities
- Teacher scoring of items based on criteria
- Application, extension, and creation learning tasks



## Customize response options

- 1 Select a scoring method  
*More Info:* [Rubric vs Points Scoring](#)

### Rubric Scale Options

- 2 Enter a custom scale to be used for scoring
- 3 Adjust the scale multiplier

### Assign Points Options

- 2 Add a custom header
- 3 Set the max points allowed for the response

## - Assignment Inspiration -

### Writing Rubric Worksheet

Embed a [generic rubric form](#) onto rubric description or writing page.

**Pro Tip:** Use a decimal for the multiplier for a lower max point with a multi-level scale.

### Scores for Class Activities

Collect scores for class tasks. Adjust the max points for the each activity.

**Pro Tip:** Decimals and extra points can be entered when scoring with specific points.

[Learn more about question types.](#)

# Number Grid

## Use for...

- Quick review exit tickets for numeric responses
- Immediate feedback on content knowledge, comprehension, and practice
- Learning progress at the beginning, middle, and end of a lesson



## Customize response options

- 1 Select to use a basic grid or to create a custom advanced grid
- 2 Adjust or add custom characters available
- 3 Enter the number of columns needed
- 4 Choose how online students will respond, [bubbles vs. text field](#)
- 5 Enter the correct response

Question #	Type
1	Number Grid
Column Configuration	
1	Basic - columns identical
2	Characters (maximum 16): 0123456789.-:
3	# Columns (2 - 10): 5
When answering online, students will...	
4	fill out a bubble grid
Answer (e.g. 1.0)      % Tolerance (0-100)      Points	
5	12:24      0      1

## - Assignment Inspiration -

### Various Number Responses

Collect and score responses including dates, times, percentages, decimals, money, and more.

Custom Configuration
TIP: You can use between 1 and 16 characters from the following selection: 0123456789E+/*%#&%^()<->
1 \$
2 0123456789
3 0123456789
4 .
5 0123456789
6 0123456789
Column Preview      + ADD COLUMN

Answer (e.g. 1.0)	% Tolerance (0-100)	Points
\$2.45	0	1
+ ADD ANOTHER ANSWER		
TIP: You can use between 1 and 16 characters from the following selection: 0123456789E+/*%#&%^()<->		

**Pro Tip:** Adjust available characters and use [advanced number grids](#).

### Expand the Score Range

Give partial credit for scores that come within a range of the correct response.

Question #	Type	
4	Number Grid	
Column Configuration		
Basic - columns identical		
Characters (maximum 16): 0123456789.-:		
# Columns (2 - 10): 3		
When answering online, students will...		
fill out a bubble grid		
Answer (e.g. 1.0)      % Tolerance (0-100)      Points		
3.4	0	1
3.4	5	5
Acceptable answers: 3.2 - 3.6		
+ ADD ANOTHER ANSWER		
Max score: 1		

3.2	5
Acceptable answers: 3 - 3.4	
+ ADD ANOTHER ANSWER	

**Pro Tip:** Add answer with a Tolerance adjustment for partial credit.

[Learn more about question types.](#)

# Math Equation Response

## Use for...

- Complex numeric responses
- Immediate feedback on comprehension, practice, and application
- Learning progress at the beginning, middle, and end of a lesson

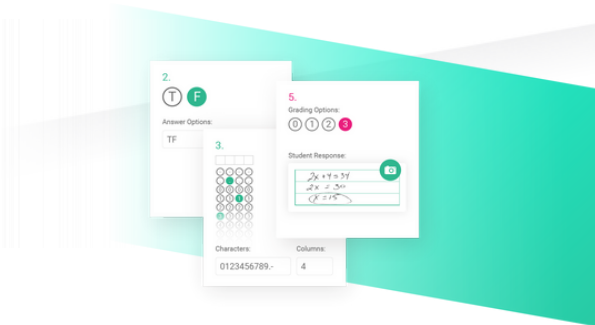

## Customize response options

- 1 Include a custom header (optional)
- 2 Enter answer or use **Basic** or **Advanced** math question symbols and characters
- 3 Adjust capture area size
- 4 Add another answer as needed

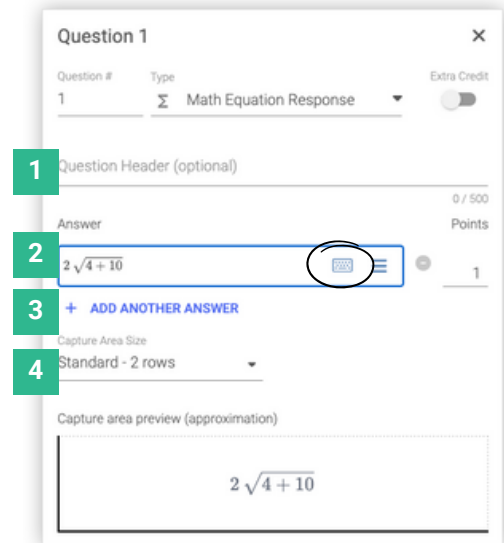

## - Assignment Inspiration -

### Various Number Responses

Collect and score varied responses, adjusting for multiple options.

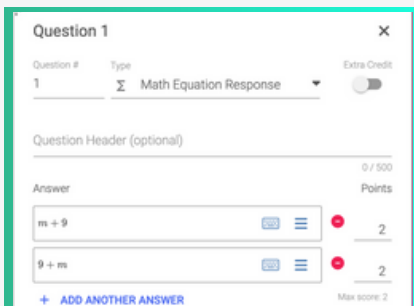

### Respond on Paper & Online

Collect math equation responses online and on page for immediate grading.

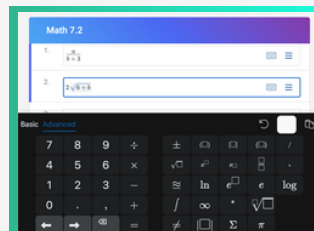
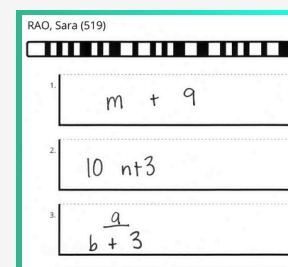

**Pro Tip:** Students use equation editor online to enter complex equation responses.

[Learn more about question types.](#)